

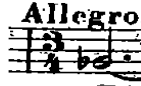

Borodin, *Symphony No. 2, mvmt. 4*
Letter F to Letter I

♩ = 124-132

