CHATTANOOGA SYMPHONY & OPERA
Youth Orchestras

2022-2023 Auditions
VIOLIN
EXCERPT #8

m. 1-10

1st Violin

♩= 120

LITTLE FUGUE
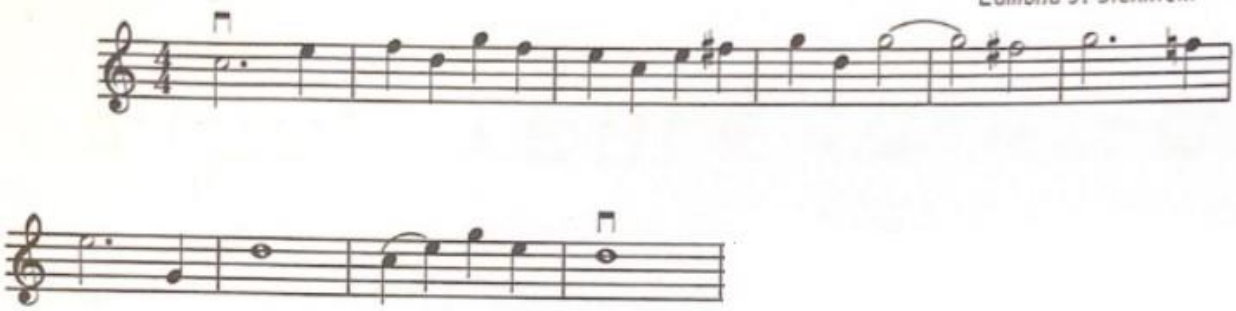
George F. Handel
Revised and Arranged by
Edmund J. Siennicki